Lied 385

De tafel van samen
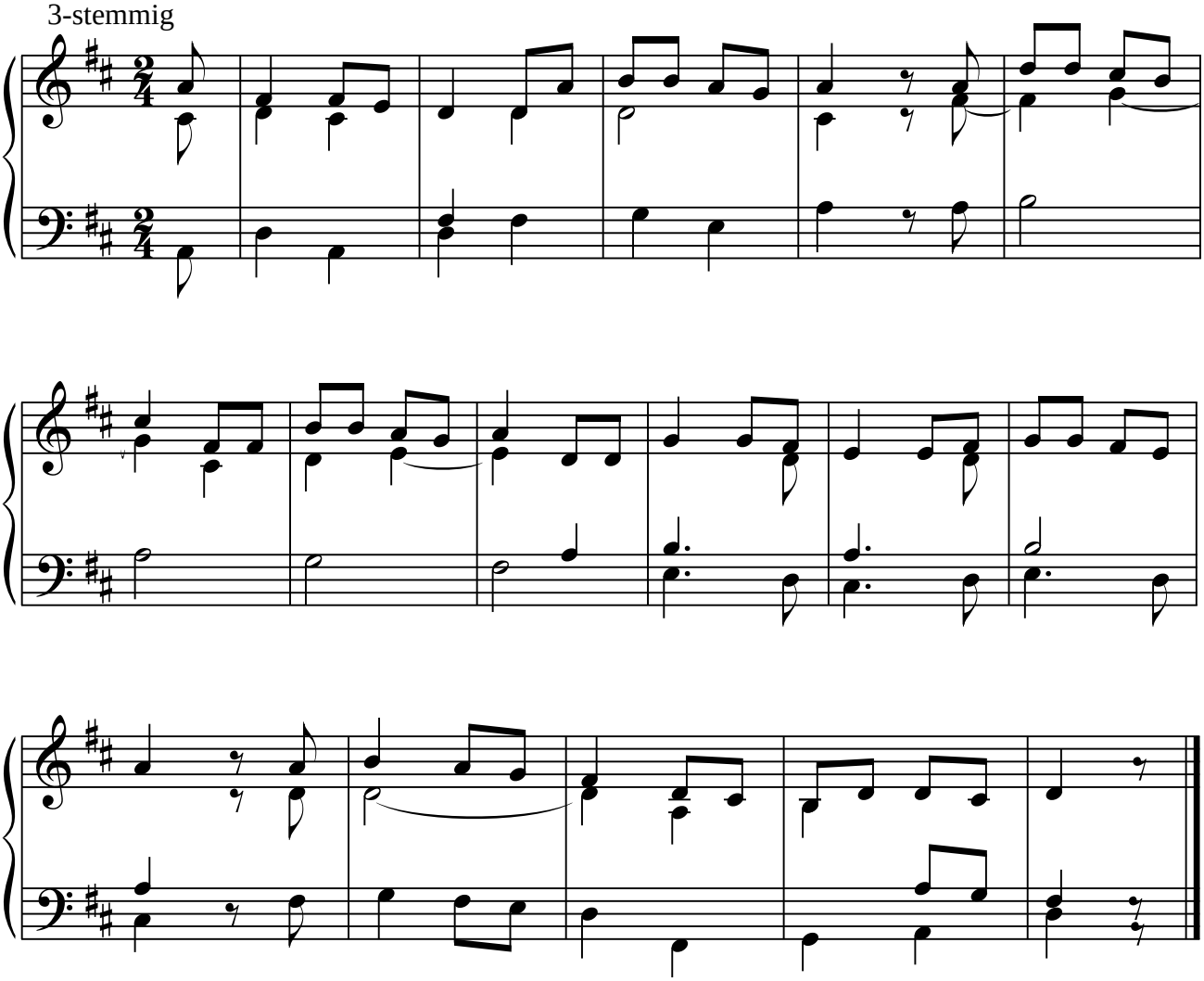
3-stemmig