Lied 454 De mensen die gaan in het duister

Versie 1

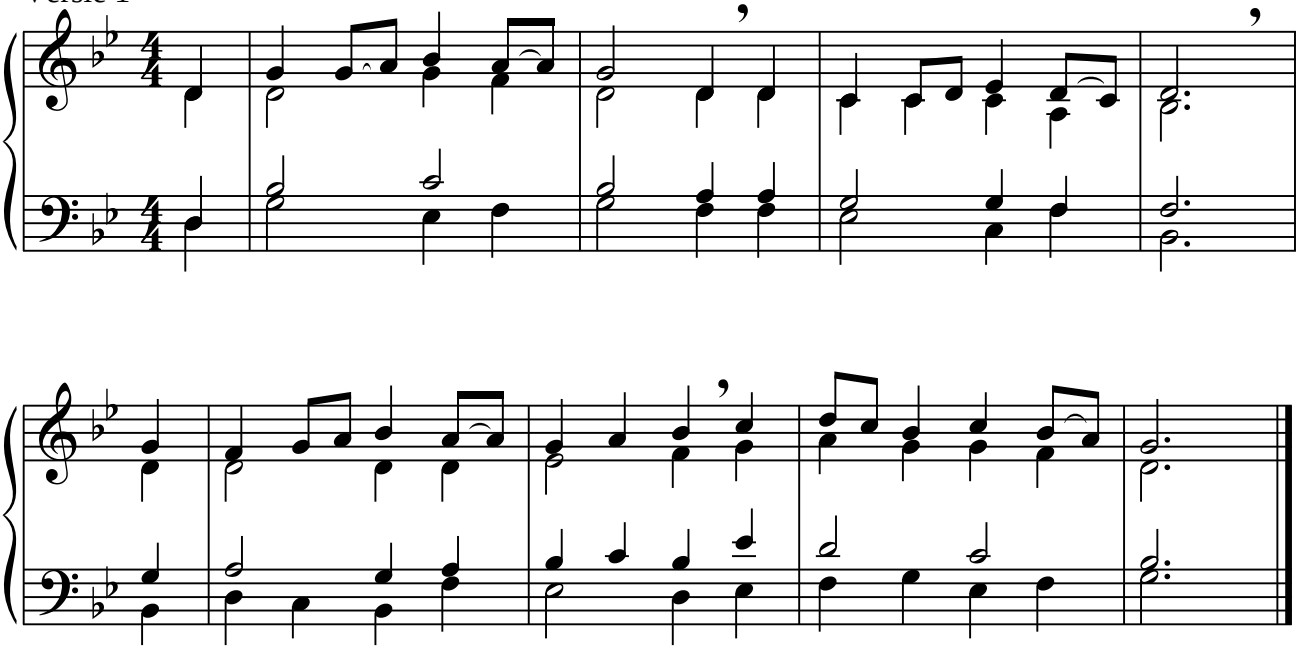
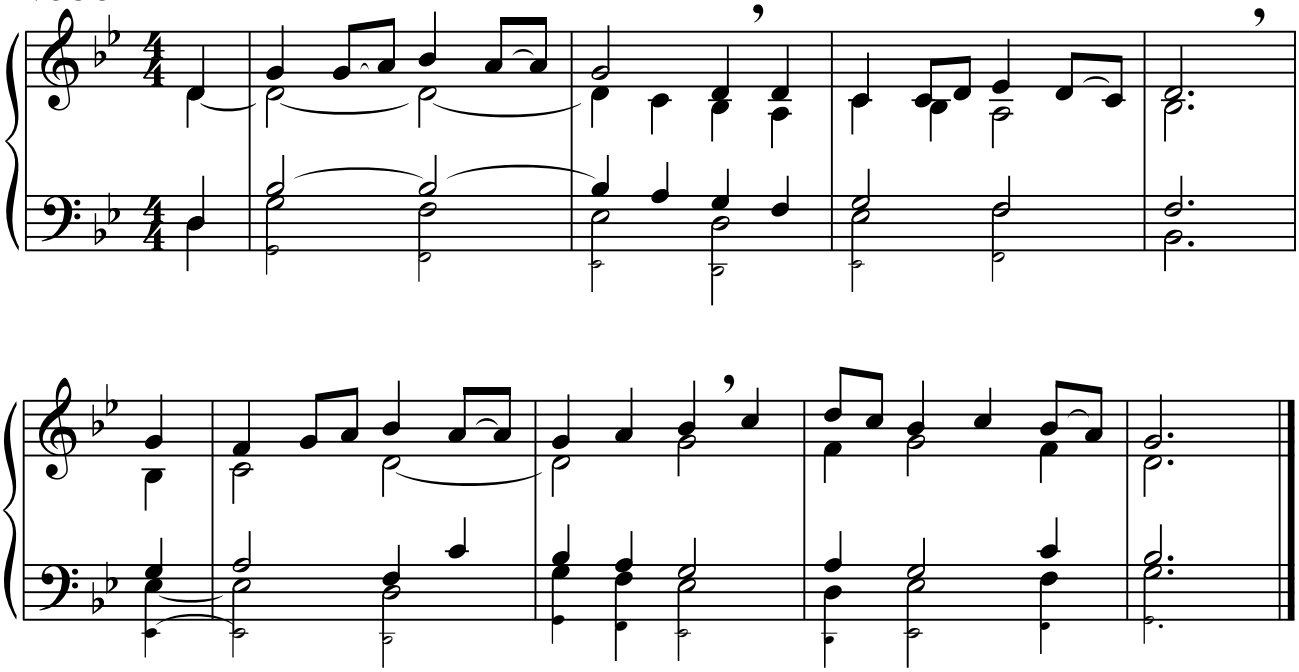
Versie 2