Lied 506

Wij trekken in een lange stoet
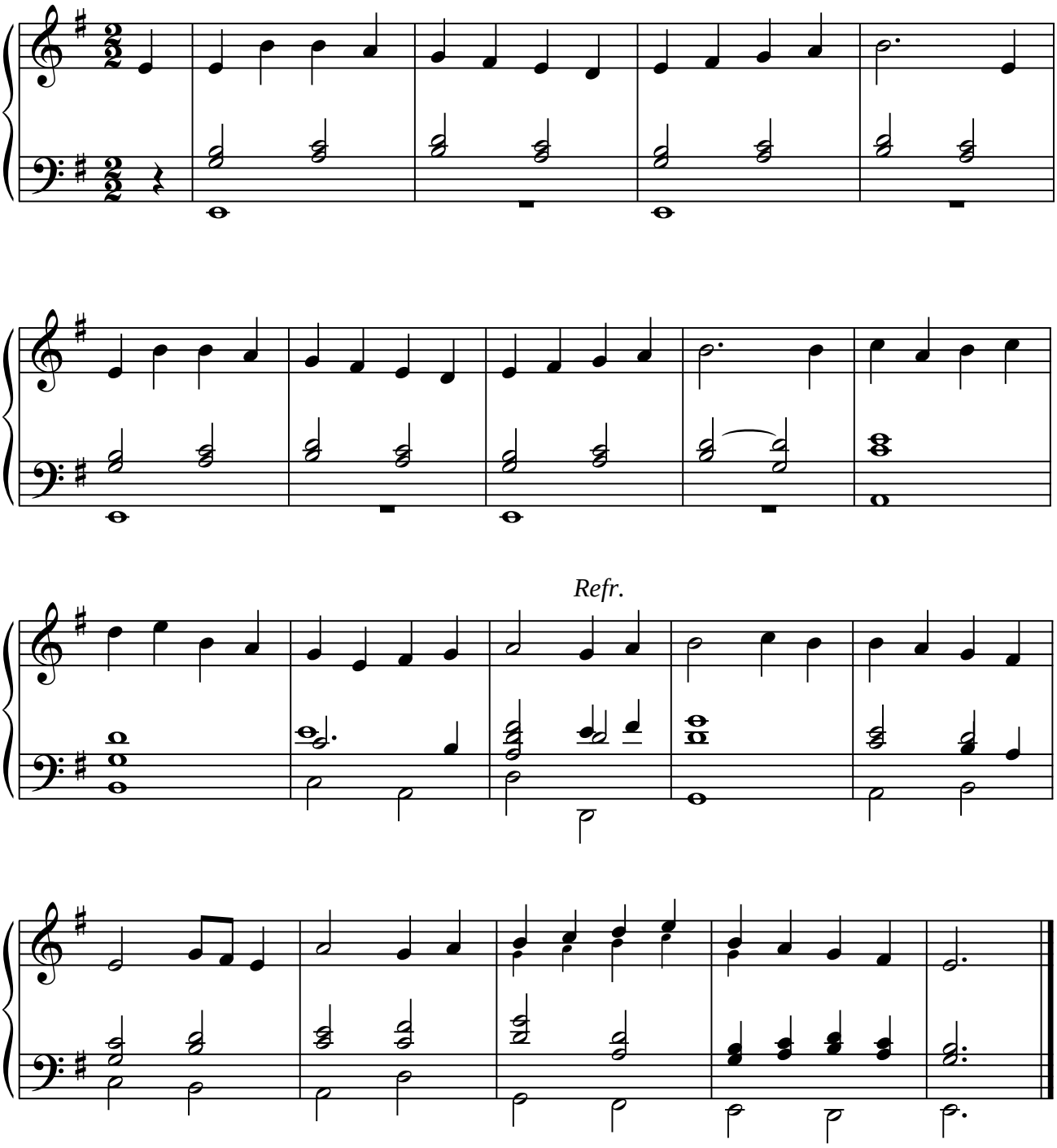
Pedaliter /
uitkomende stem