Lied 690

Taal op de tong

3-stemmig

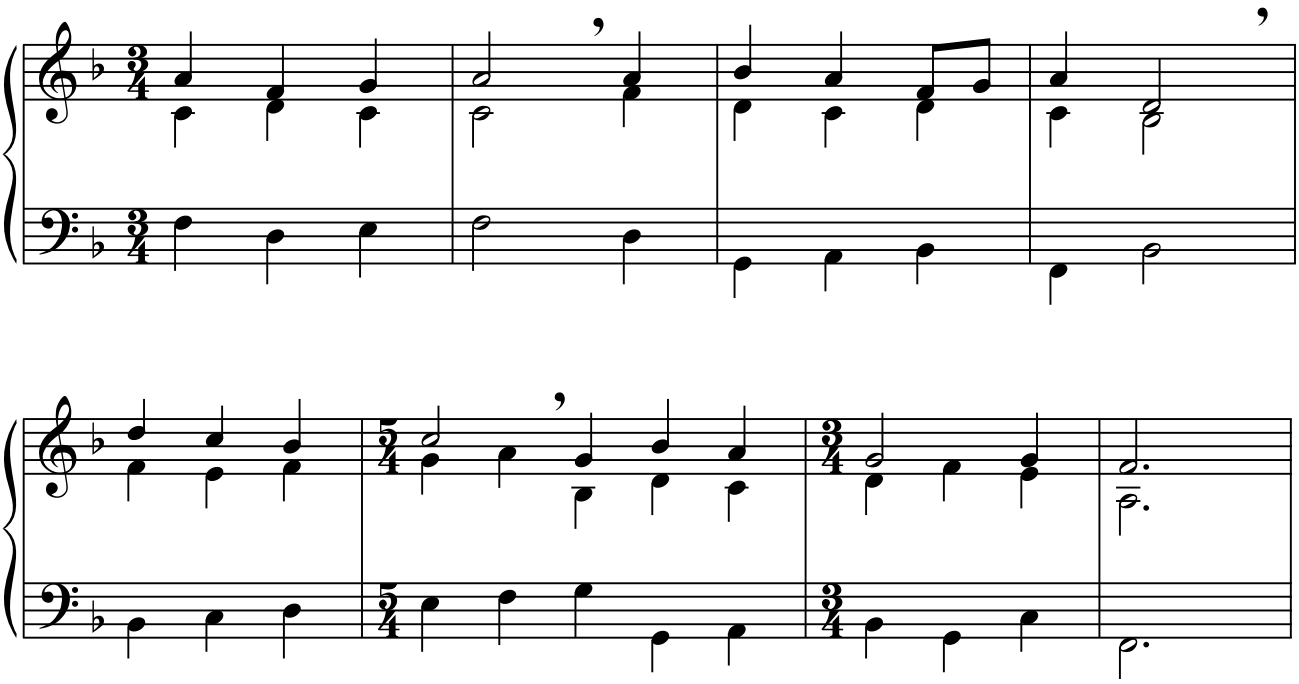
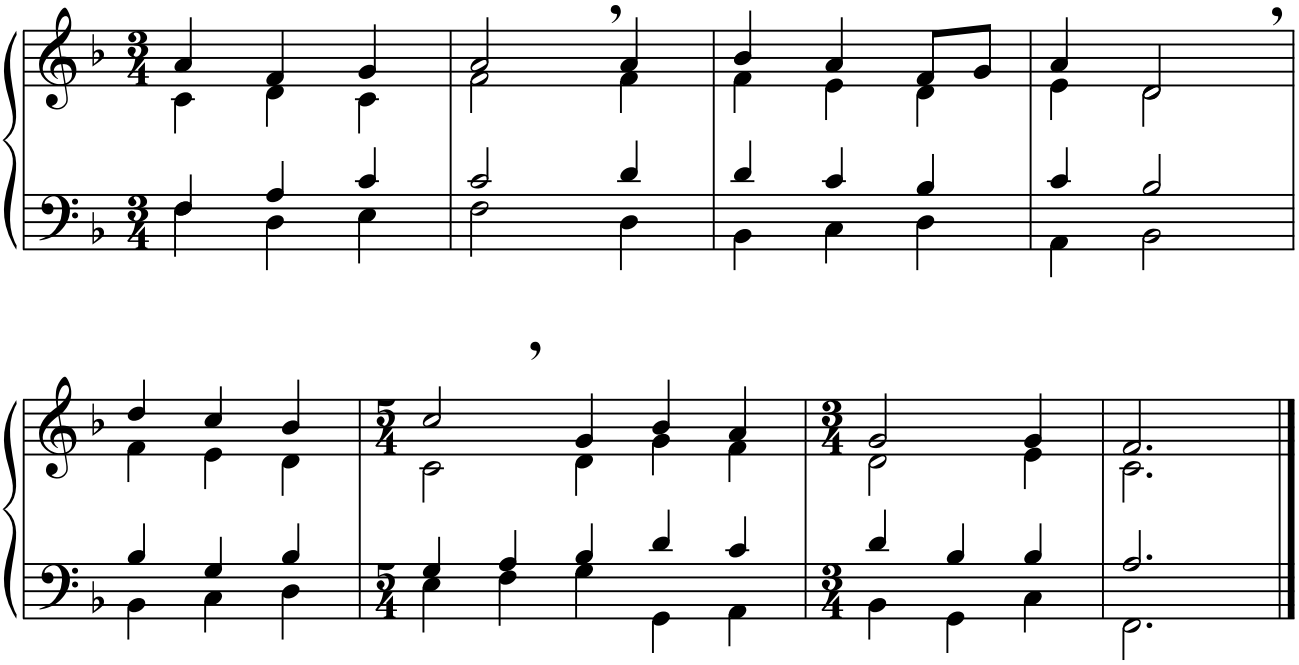
4-stemmig