Lied 682 Dit is het wonder: de kracht van de Geest
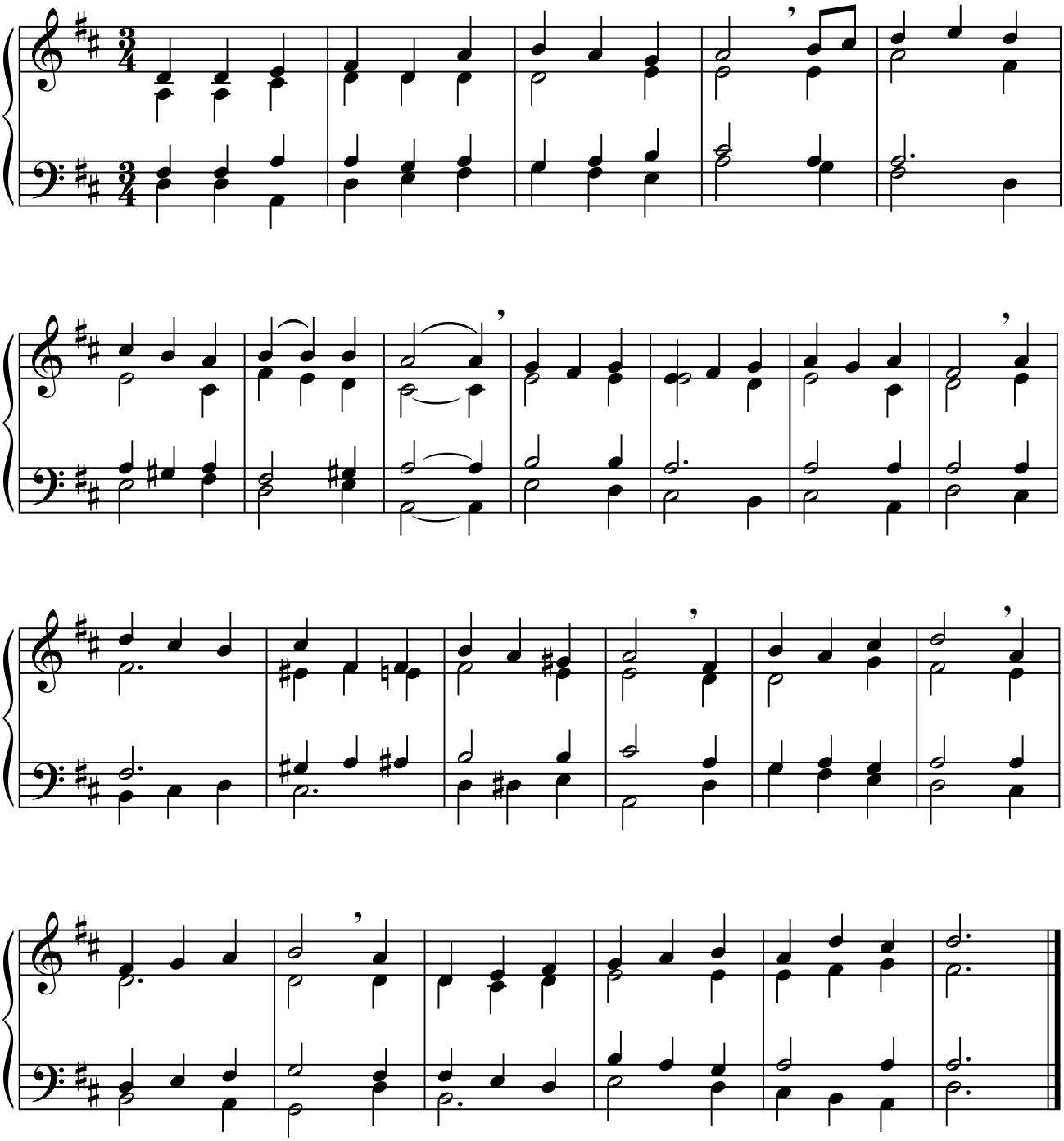
(manualiter)