Wij hebben op de fluit gespeeld
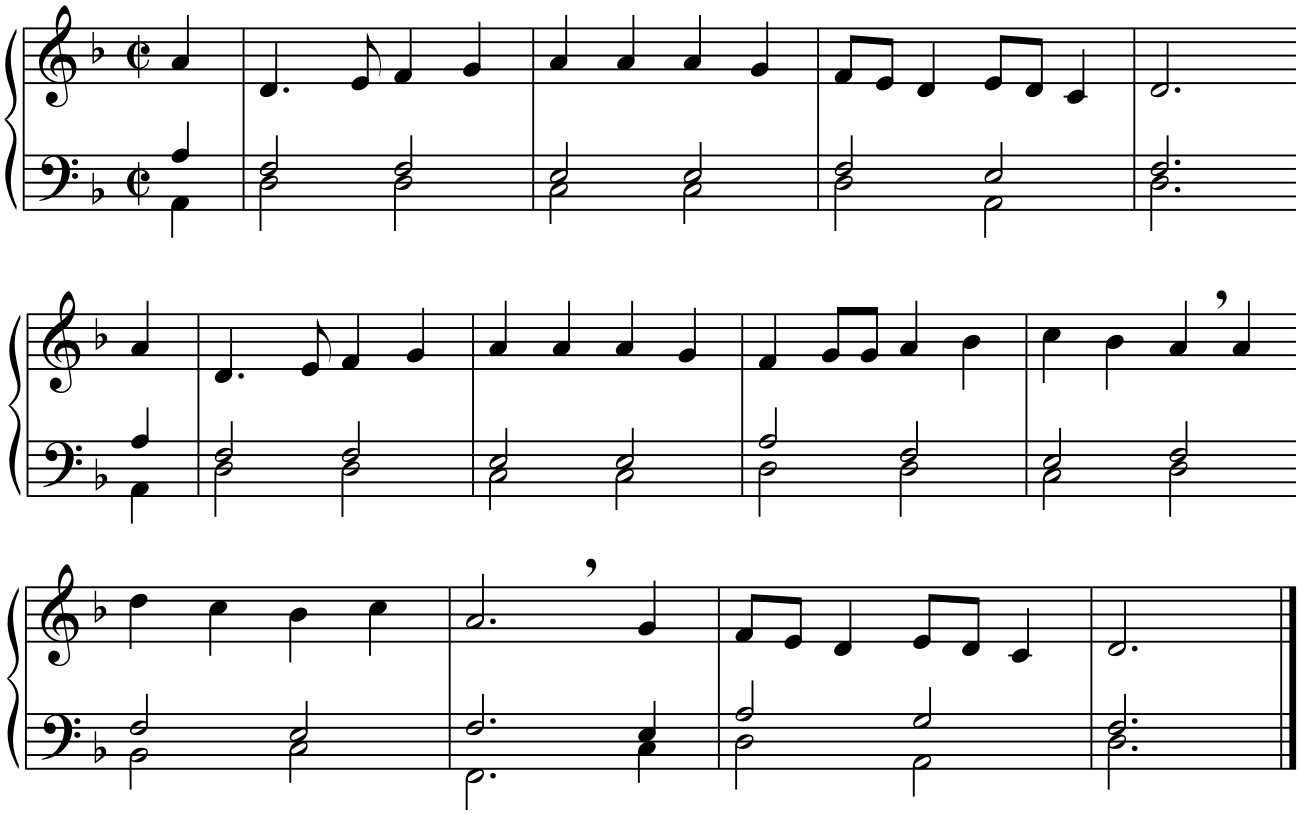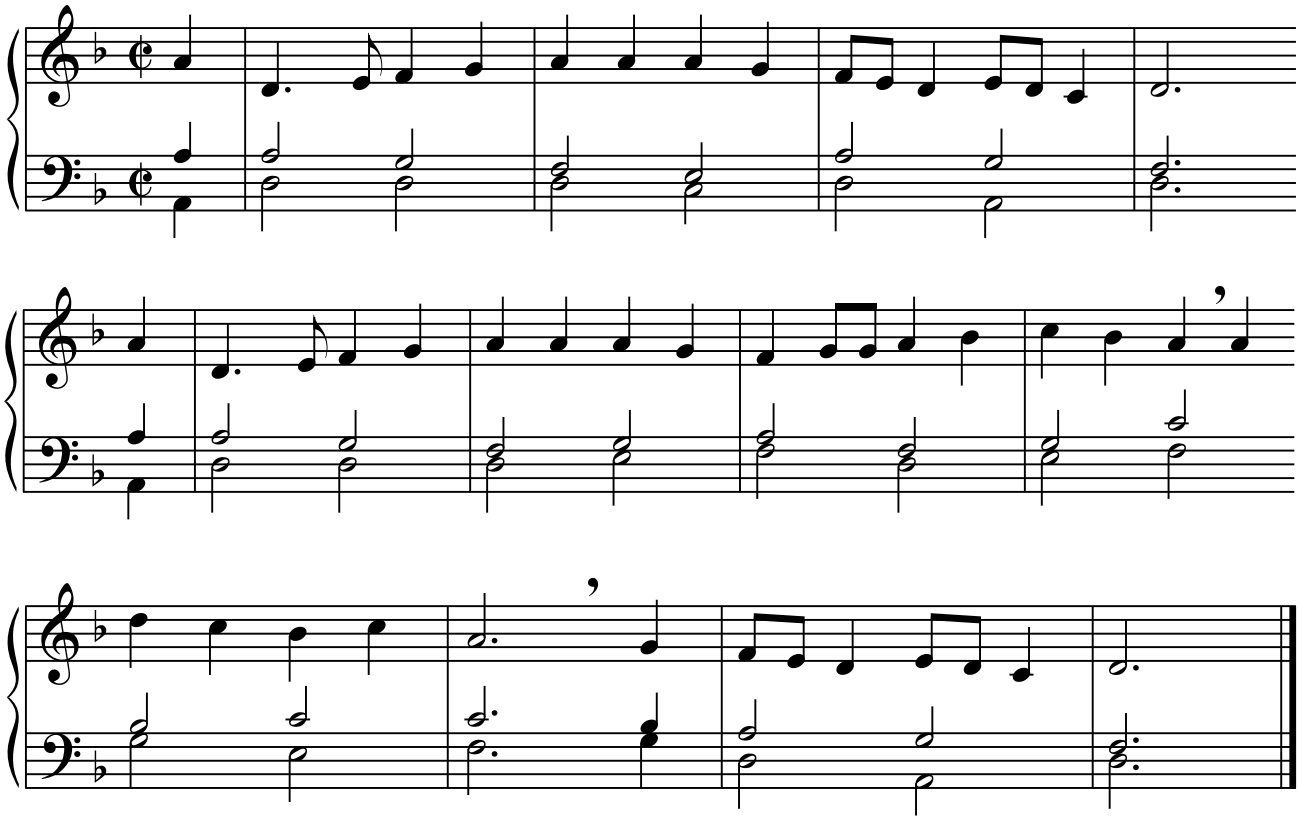
Twee versies