Lied 189

Daar gaat Saulus
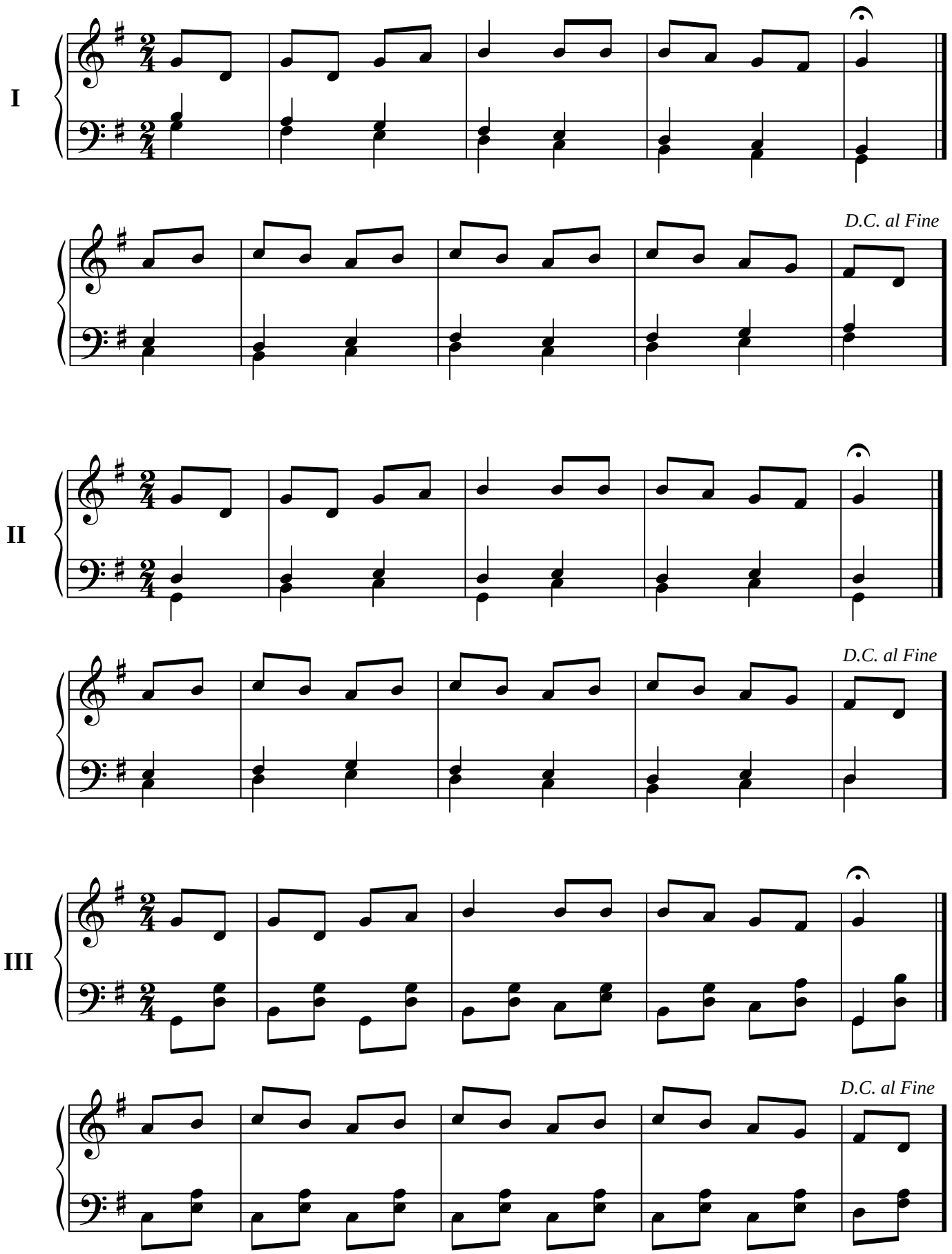
3 versies (uitkomende stem)