415 Lied van de Ark

Uit: Zangen van zoeken en zien

Hele toon hoger

Uitkomende stem

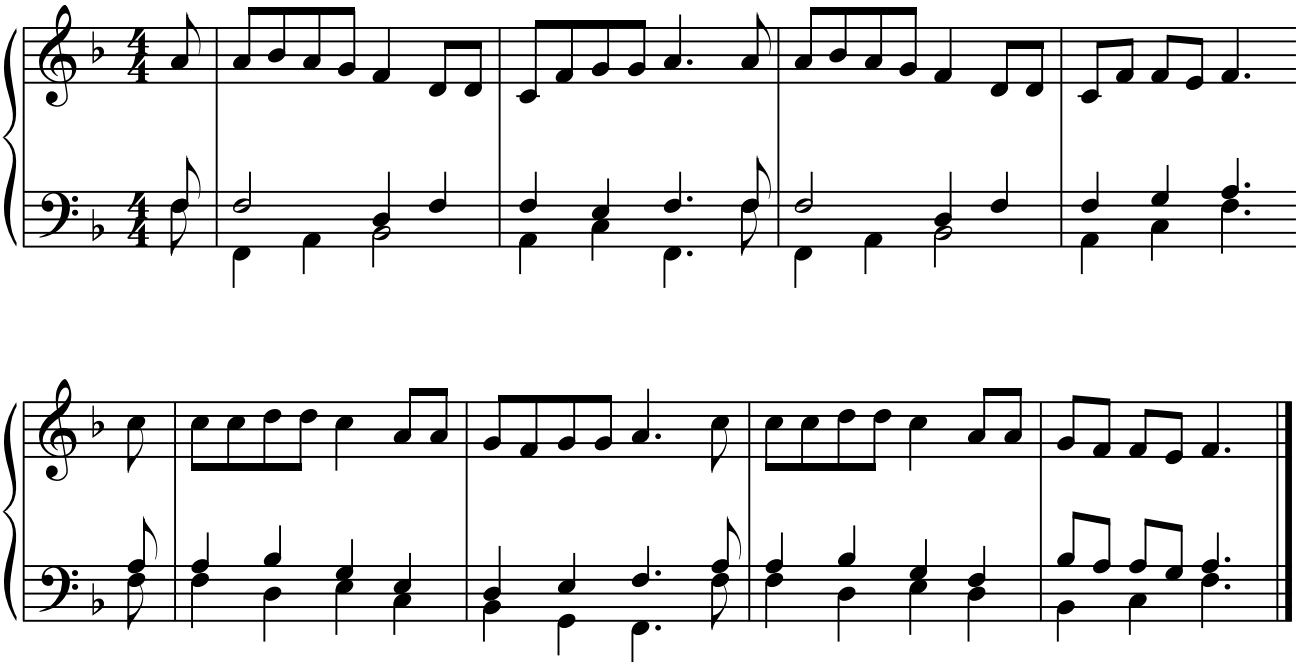
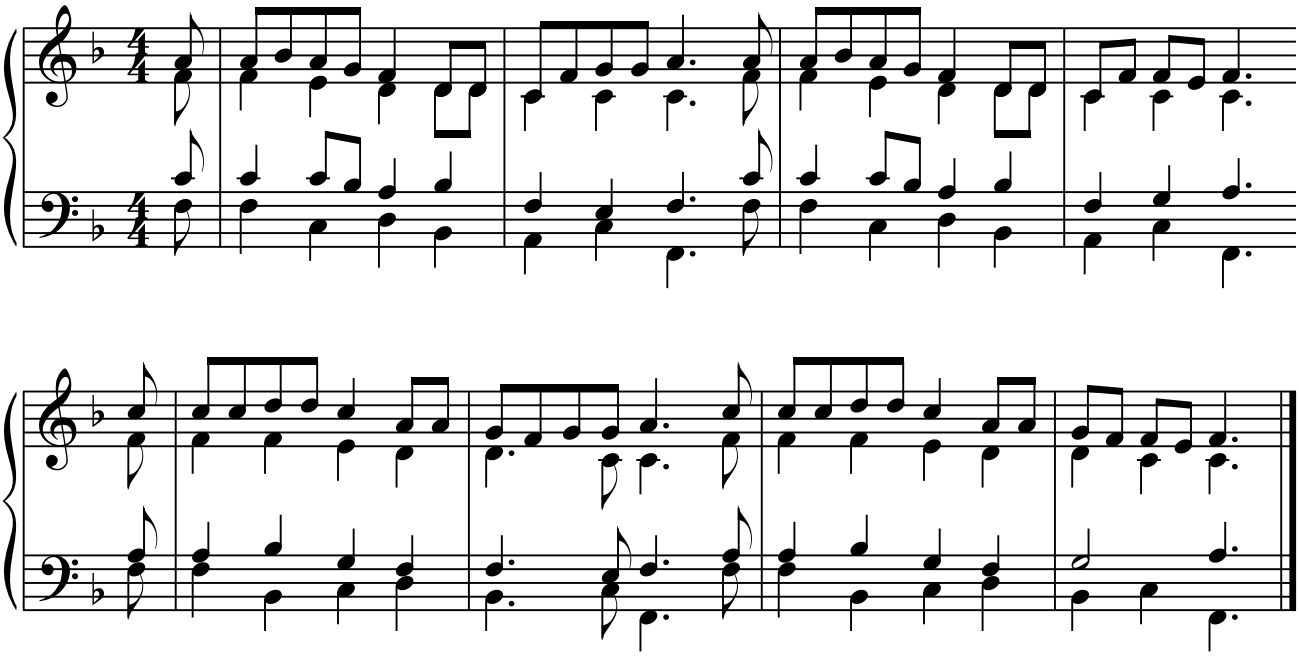
Vierstemmig