613

Gij die het eerst gesproken hebt
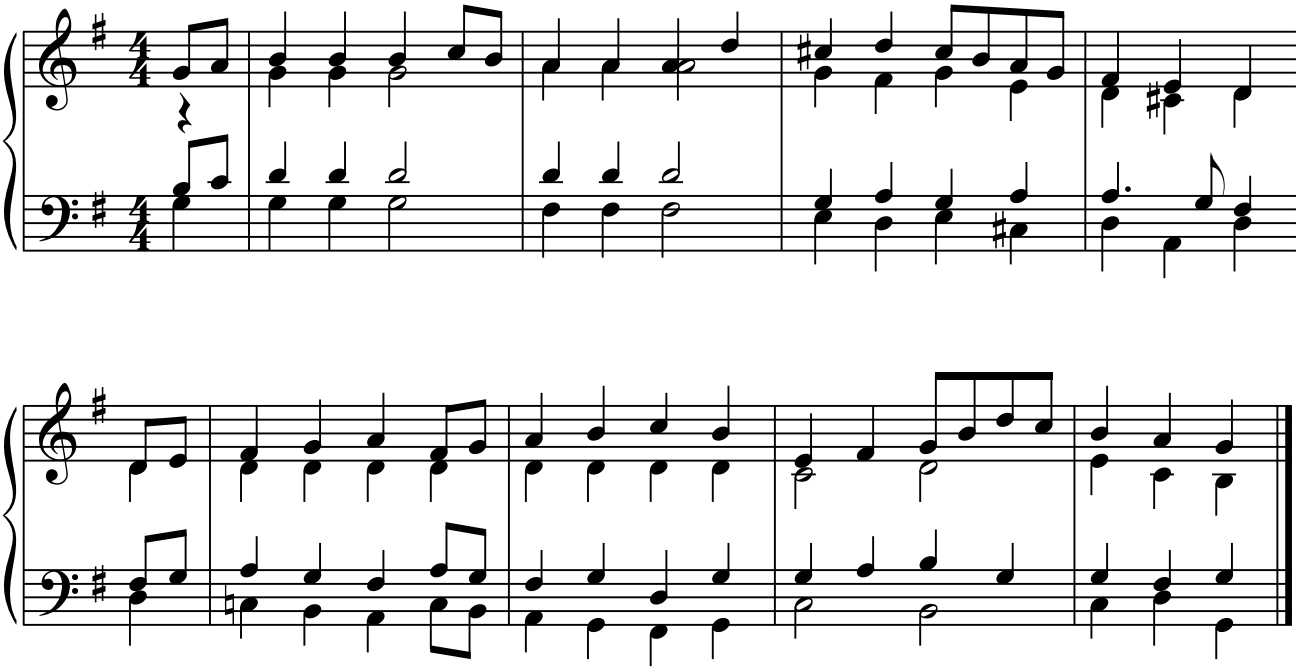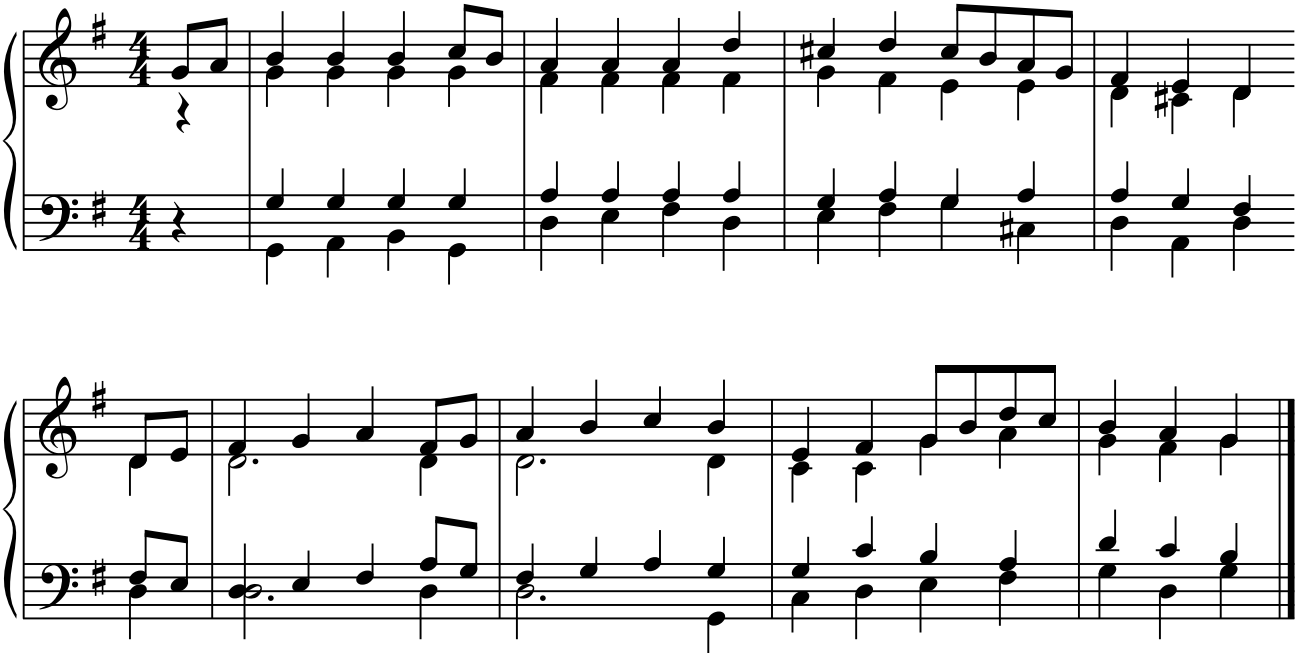
Uit: Zangen van zoeken en zien
Twee zettingen