Lied 984

Gezegend die de wereld schept

1e zetting: n.a.v. Gibbons
2e zetting: TM

I

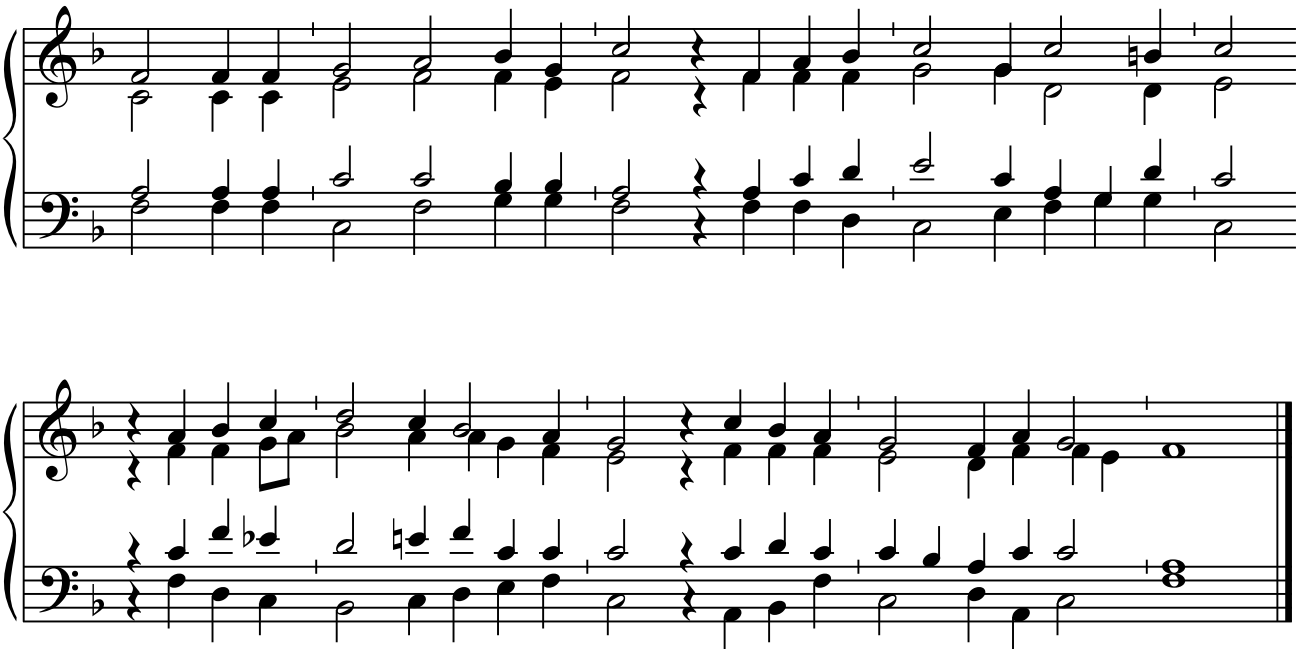
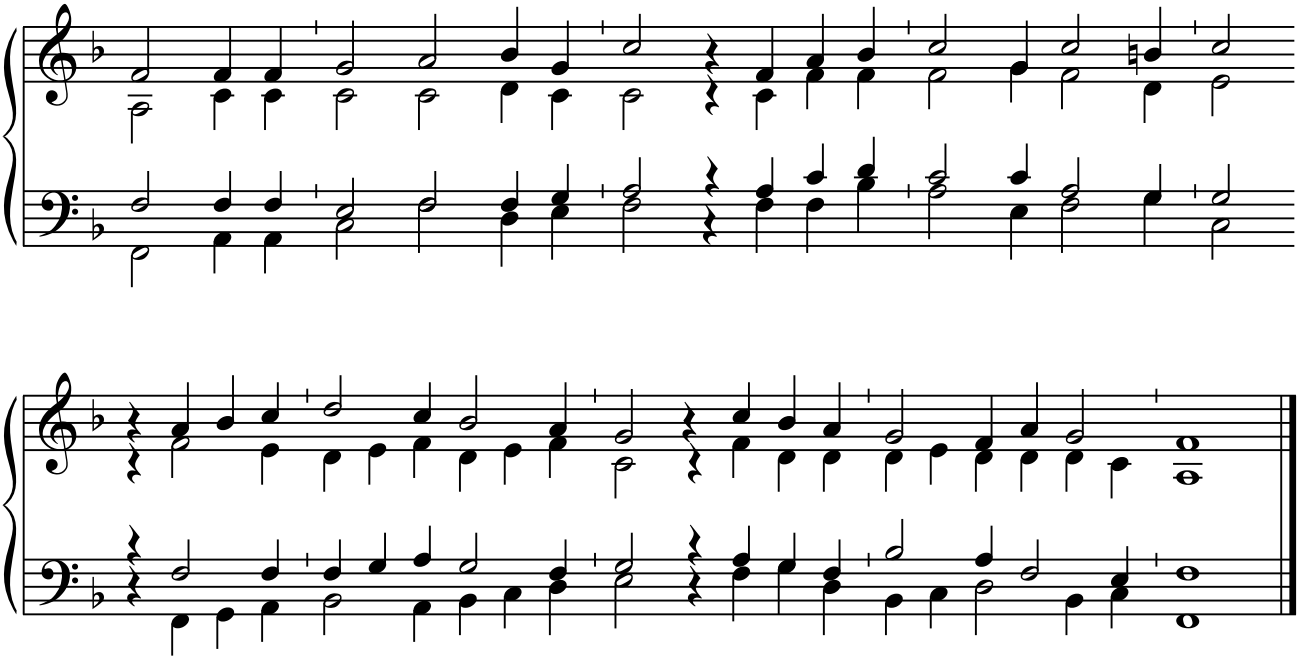
II