

Partita's Bundel 5

<i>Jezus, ga ons voor</i>	<i>blz. 1</i>
<i>De dag gaat open voor het woord des Heren</i>	<i>blz. 7</i>
<i>Waarom moest ik uw stem verstaan</i>	<i>blz. 13</i>
<i>Ga met God en Hij zal met je zijn</i>	<i>blz. 18</i>
<i>God, schenk ons de kracht</i>	<i>blz. 24</i>
<i>God die leven hebt gegeven</i> <i>(Laat de woorden die we hoorden)</i>	<i>blz. 30</i>
<i>Zoals ik ben, kom ik nabij</i>	<i>blz. 36</i>
<i>Soms groet een licht van vreugde</i> <i>(Zolang wij ademhalen)</i>	<i>blz. 40</i>

Jezus, ga ons voor

Lied 835

Jesu, geh voran

* = geschikt voor 2 manualen

Koraal

Var.1 *

Var.2 *

Var.3

Two systems of musical notation for Variation 3. The first system contains measures 1-3, and the second system contains measures 4-6. The key signature has one sharp (F#) and the time signature is 2/4.

Var.4 *

Two systems of musical notation for Variation 4. The first system contains measures 1-3, and the second system contains measures 4-6. The key signature has one sharp (F#) and the time signature is 2/4.

(eenstemmig)

Var.5

Three systems of musical notation for Variation 5. The first system contains measures 1-2, the second system contains measures 3-4, and the third system contains measures 5-6. The key signature has one sharp (F#) and the time signature is 2/4.

Var.6 *

Var.7

simile

Var.8

Var.9
(Eventueel
d met 8-vt
in pedaal)

Var.10 *

Var.11 *

Var.12

Var.13 *

Var.14 *

Var.14 * musical score, featuring two systems of piano accompaniment. Each system consists of a treble and bass staff. The first system has a treble staff with eighth-note patterns and a bass staff with quarter notes. The second system has a treble staff with eighth-note patterns and a bass staff with quarter notes and some rests.

Koraal I

Koraal I musical score, featuring two systems of piano accompaniment. Each system consists of a treble and bass staff. The first system has a treble staff with quarter notes and rests, and a bass staff with quarter notes and rests. The second system has a treble staff with quarter notes and rests, and a bass staff with quarter notes and rests.

Koraal II
(pedaliter /
uitk.stem)

Koraal II musical score, featuring two systems of piano accompaniment. Each system consists of a treble and bass staff. The first system has a treble staff with quarter notes and rests, and a bass staff with quarter notes and rests. The second system has a treble staff with quarter notes and rests, and a bass staff with quarter notes and rests.

De dag gaat open voor het woord des Heren

Lied 217

* = geschikt voor 2 manualen

Koraal

Var.1 *

Var.2 *

Var.3

Var.4 *

Var.5 *

Var.6 *

Var.7 *
(voor twee manualen)

Var.7

(voor 1 manuaal)

Var.8

(Ped.)

Quasi Cantabile

Var.9

Var.10 *

Var.11

Var.12 *

De laatste maten
kunnen desgewenst
uitlopen in een vrije
triller en/of een loopje
naar de hoge d,
vergelijkbaar met het
loopje hierboven.

Koraal

Waarom moest ik uw stem verstaan

Lied 941

* = geschikt voor 2 manualen

Koraal

Var 1*

Var 2*

Var 3*

Var 4*

Var 5*

Var 6*

This variation consists of four systems of piano accompaniment. Each system has a treble and bass staff. The treble staff features a melodic line with frequent triplet markings (indicated by a '3' over a bracket). The bass staff provides a harmonic foundation with chords and moving lines, also including triplet markings. The notation is in a standard musical format with a key signature of one flat and a common time signature.

$\text{♩} = \text{♩}$ (Gaillarde)

Var 7

This variation consists of two systems of piano accompaniment. Each system has a treble and bass staff. The treble staff features a melodic line with frequent triplet markings (indicated by a '3' over a bracket). The bass staff provides a harmonic foundation with chords and moving lines, also including triplet markings. The notation is in a standard musical format with a key signature of one flat and a common time signature.

Var 8*

Var 8* is a musical piece consisting of three systems of piano accompaniment. Each system has a treble and bass staff. The first system begins with a tempo marking of quarter note = 160. The melody in the treble staff is composed of eighth and sixteenth notes, while the bass staff provides a steady accompaniment of eighth notes. The second system continues this pattern. The third system concludes the piece with a final cadence, including a fermata on the final note of the treble staff.

Koraal

Koraal is a musical piece consisting of three systems of piano accompaniment. Each system has a treble and bass staff. The first system features a melody of half notes in the treble staff and a bass line of half notes. The second system continues with similar half-note patterns. The third system concludes the piece with a final cadence, featuring a fermata on the final chord.

Koraal

Var.1 *

Var.2 *

(Ped.)

simile

Var.3 *

Var.4 *

Var.5 *

Var.6 *

Var 7 *

Attacca

Var 8 *

20

Var.9 *

NB: variatie 10
ook mogelijk
met kwartnoten
ipv achtste noten

Var.10

simile

Var.11

simile

Var.12 *

Var.13 *

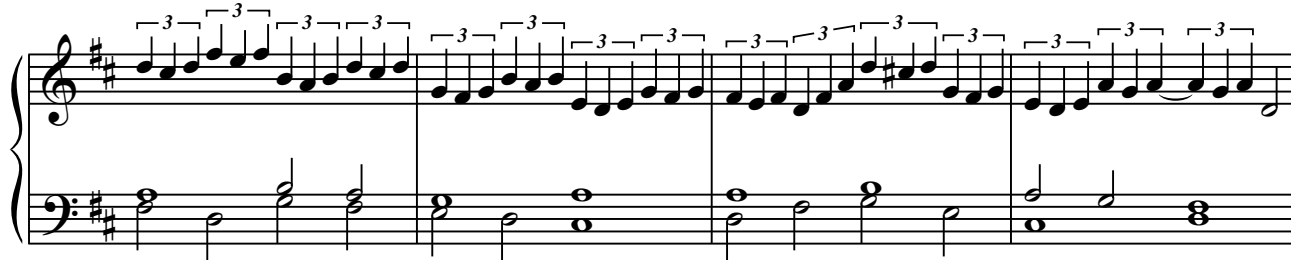
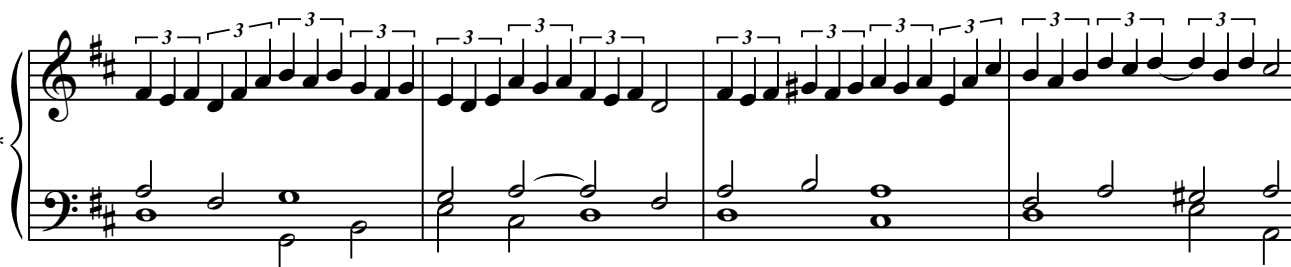

Var.14 *

Var.15 *

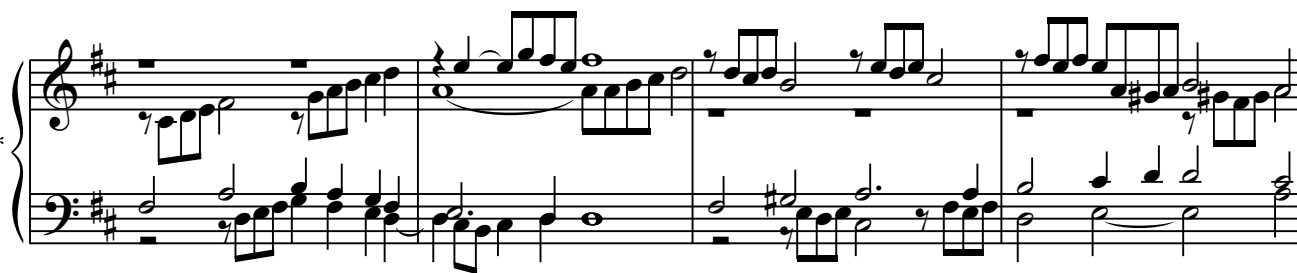

Var.16

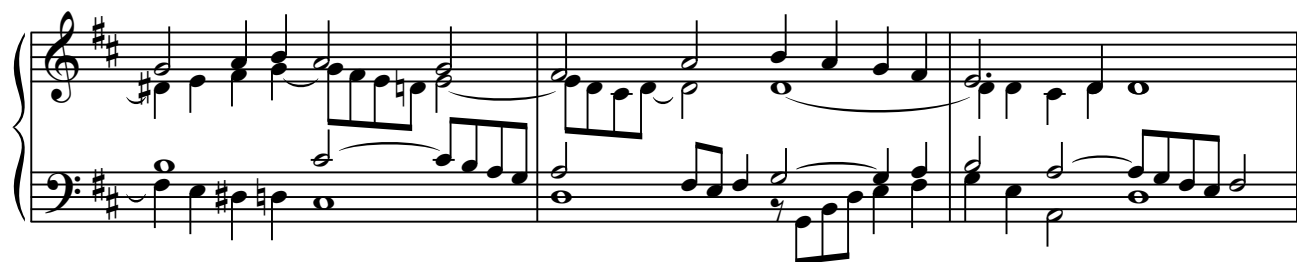
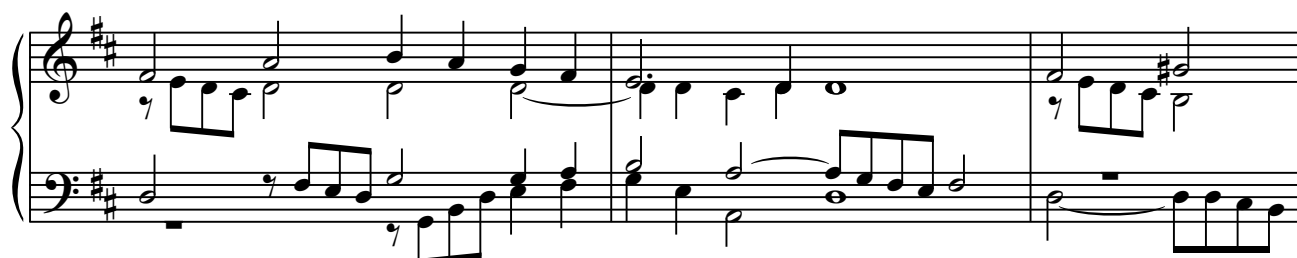

Koraal

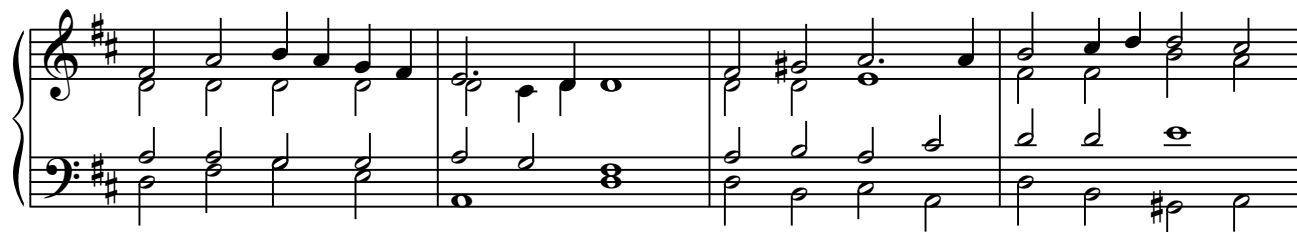

Koraal

Var.1 *

Var.2 *

Var.3 *

Var.4 *

Var.5

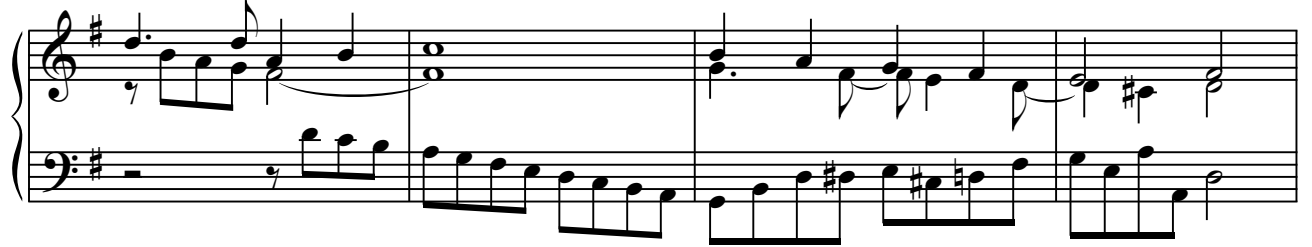

Var.6 *

Var.7 *

simile

Var.8 *

f *p* *f*

Var.9

Minore

p *f* *p*

Minore

Var.10 *

Var.11

tempo primo

Var.12 *

Var.13 *

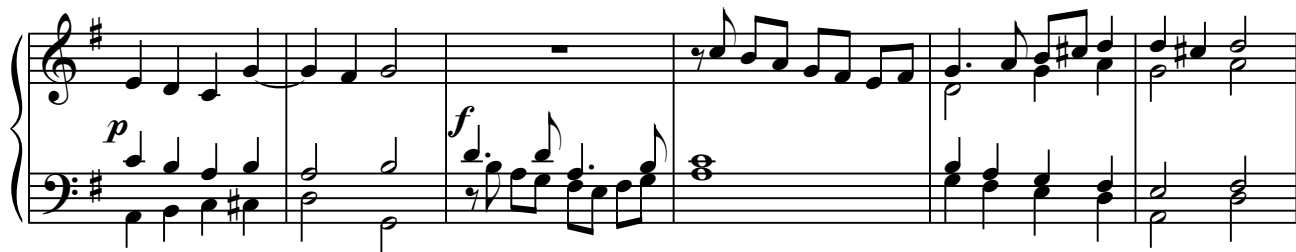

Koraal

God die leven hebt gegeven
Laat de woorden die we hoorden

* = geschikt voor 2 manualen

Koraal

Var.1

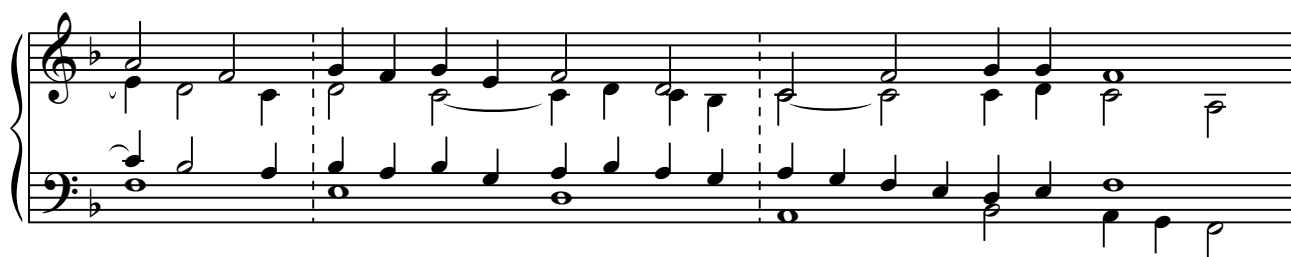
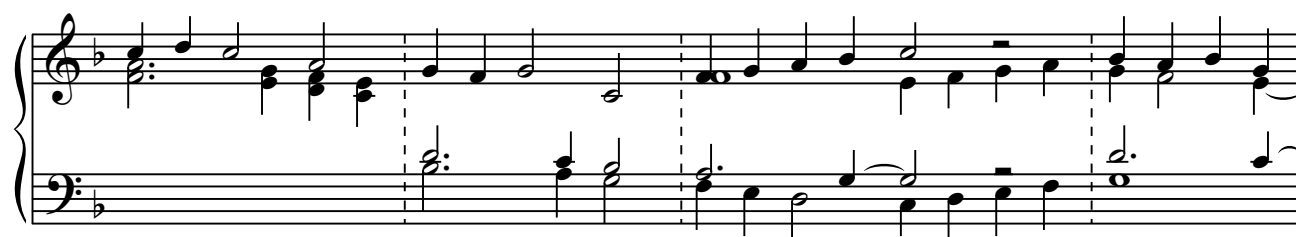

Var.2

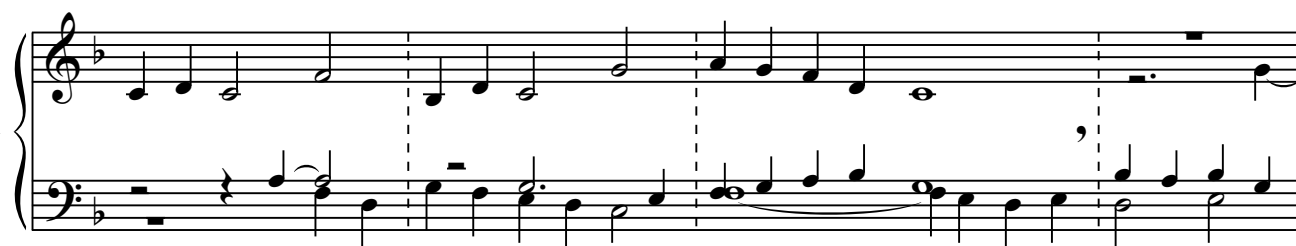

Var.3 *

Var.4 *

Var.5 *

Var.6 *

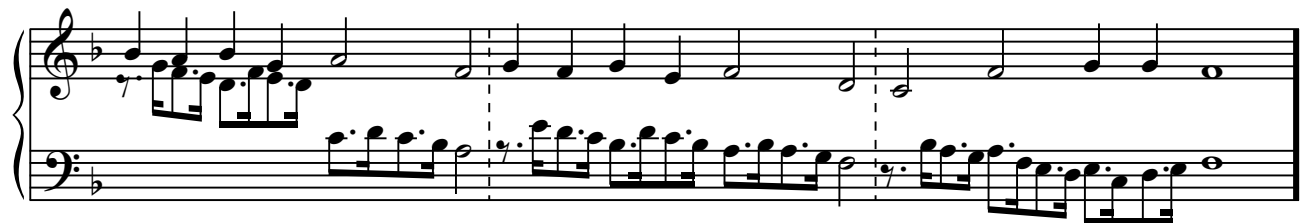

Var.7

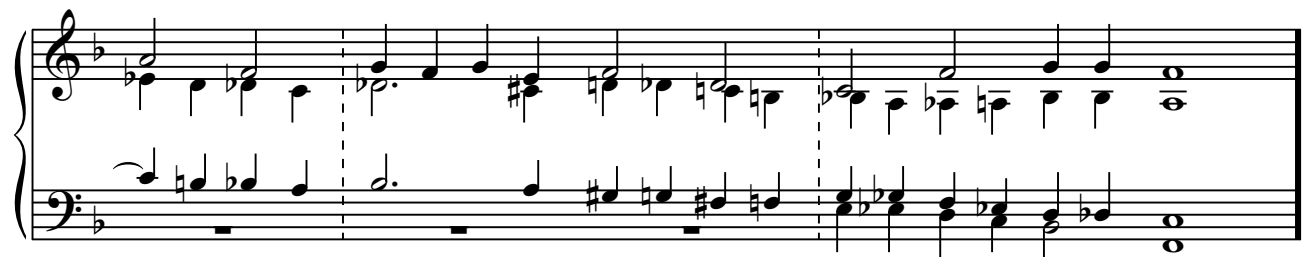

3-delig

Var.8

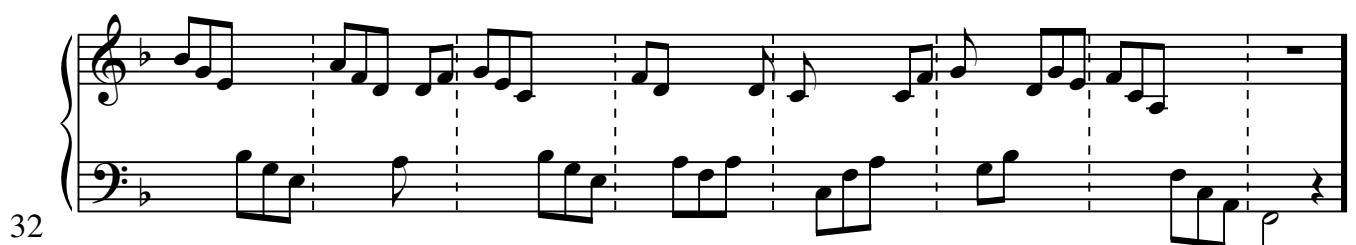

3-delig

Var.9

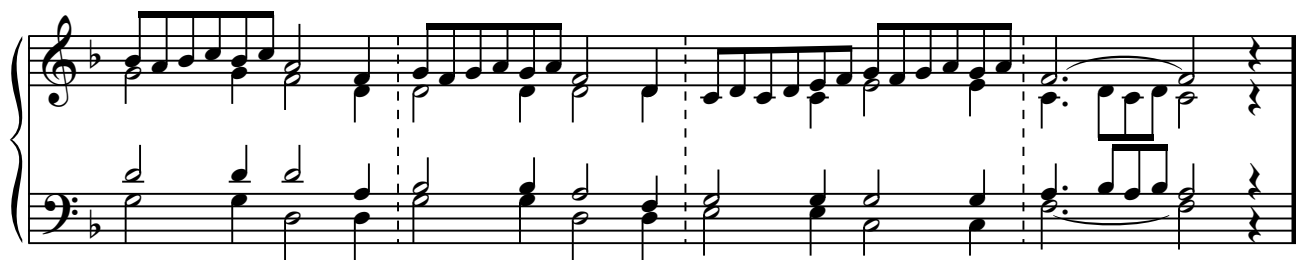
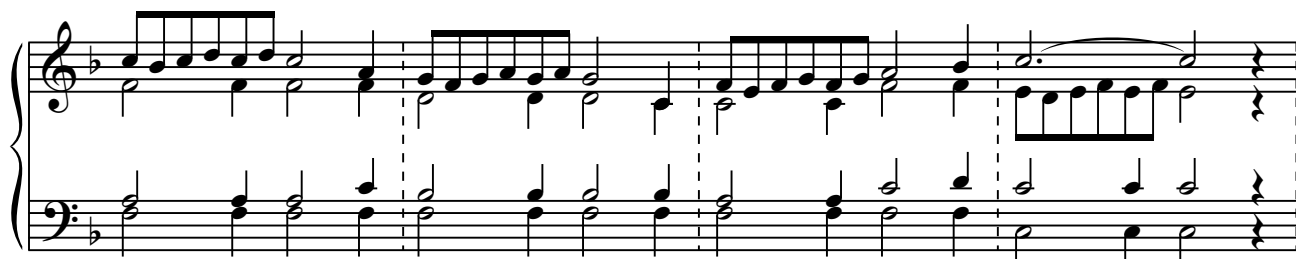

3-delig

Var.10 *

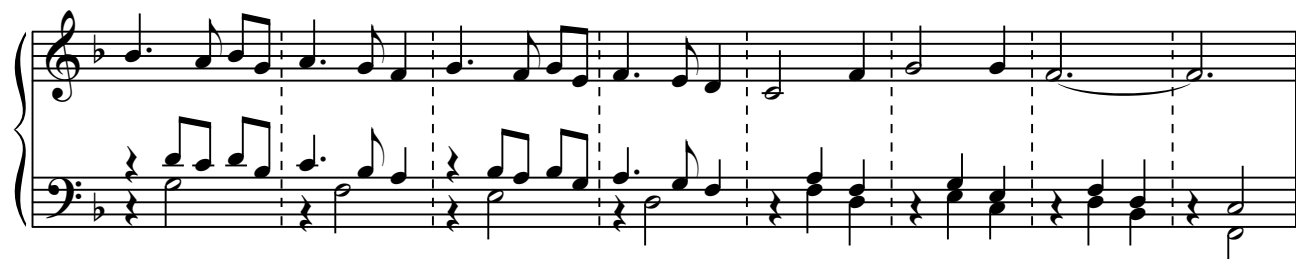
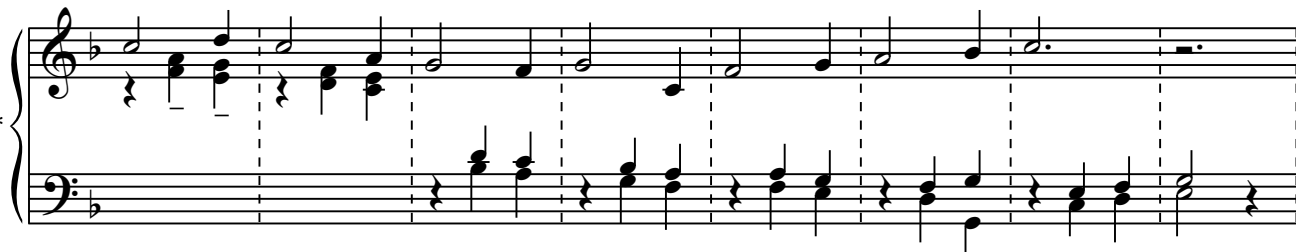

Var.11 *

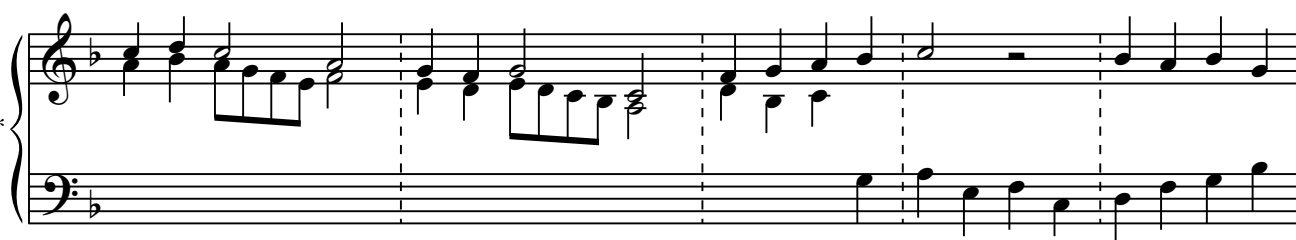

Var.12

simile

Var.13

Var.14 *

Var.15 *

Var.16

Koraal

Zoals ik ben, kom ik nabij

Lied 377

SAFFRON WALDEN

* = geschikt voor 2 manualen

Koraal

Var.1 *

Var.2 *

Var.3 *

Var.4 *

Var.5 *

Var.6 *

Var.7

Cantabile

Var.8 *

Var.9 *

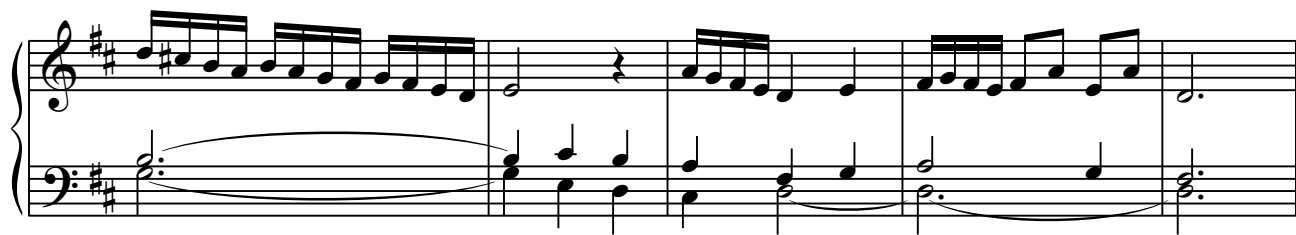

Var.10

Koraal

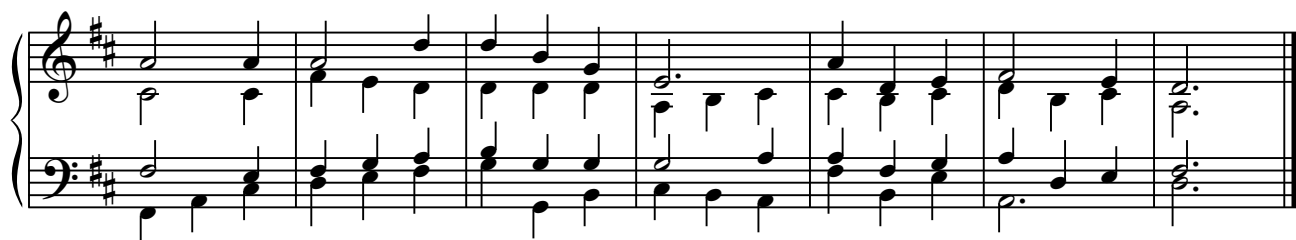

Koraal

Var.1 *

Var.2

Var.3

Var.4

Var.5 *

Var.6

Var.7 *

Var.8

Var.9 *

Var. 10 *

Var. 11

Koraal

The main chorus musical score consists of four systems of grand staves. Each system contains a vocal line (treble clef) and a piano accompaniment line (bass clef). The key signature is one flat (B-flat major or D minor). The melody is characterized by a mix of eighth and quarter notes, often beamed together. The piano accompaniment features a steady eighth-note bass line and block chords in the right hand. The first system ends with a repeat sign, and the fourth system ends with a double bar line.

Koraal
(uitk.stem)

The outgoing chorus musical score consists of four systems of grand staves. Each system contains a vocal line (treble clef) and a piano accompaniment line (bass clef). The key signature remains one flat. The vocal line begins with a rest, followed by a melody of eighth and quarter notes. The piano accompaniment continues with a steady eighth-note bass line and block chords. The first system ends with a repeat sign, and the fourth system ends with a double bar line.

Verwijzingen naar het Liedboek

Lied 217 De dag gaat open voor het woord des Heren

Lied 377 Zoals ik ben, kom ik nabij
(SAFFRON WALDEN)

Lied 416 Ga met God en Hij zal met je zijn
(RANDOLPH)

Lied 418 God, schenk ons de kracht
(Komm, Herr, segne uns)

Lied 718 God die leven hebt gegeven
Lied 422 Laat de woorden die we hoorden

Lied 835 Jezus, ga ons voor
(Seelenbräutigam)

Lied 910 Soms groet een licht van vreugde
Lied 657 Zolang wij ademhalen (LLANGLOFFAN)

Lied 941 Waarom moest ik uw stem verstaan
(In dich hab ich gehoffet Herr)