Lied 425

Vervuld van uw zegen
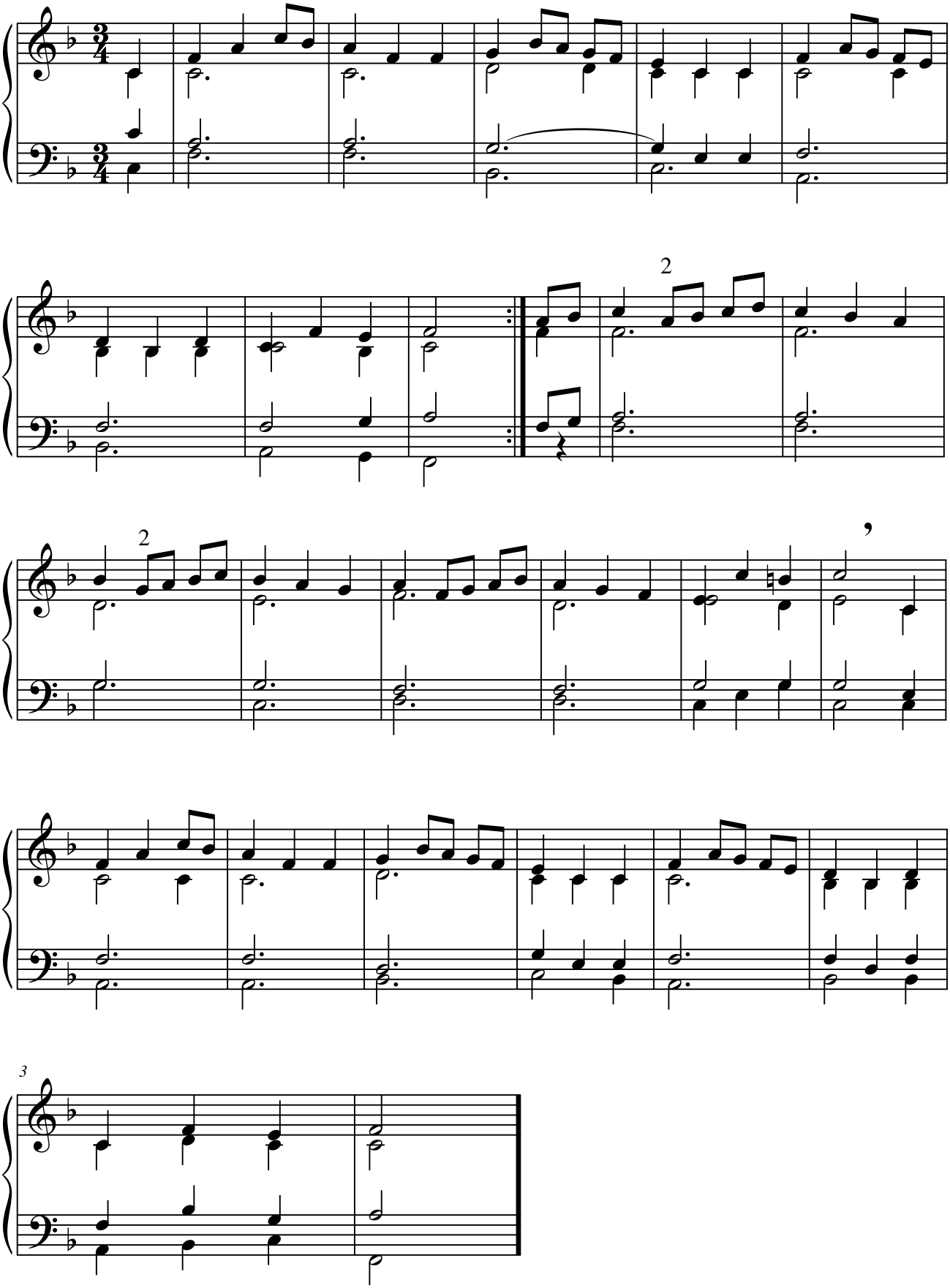
Hele toon lager