Lied 657
Lied 910

# Zolang wij ademhalen

## Soms groet een licht van vreugde

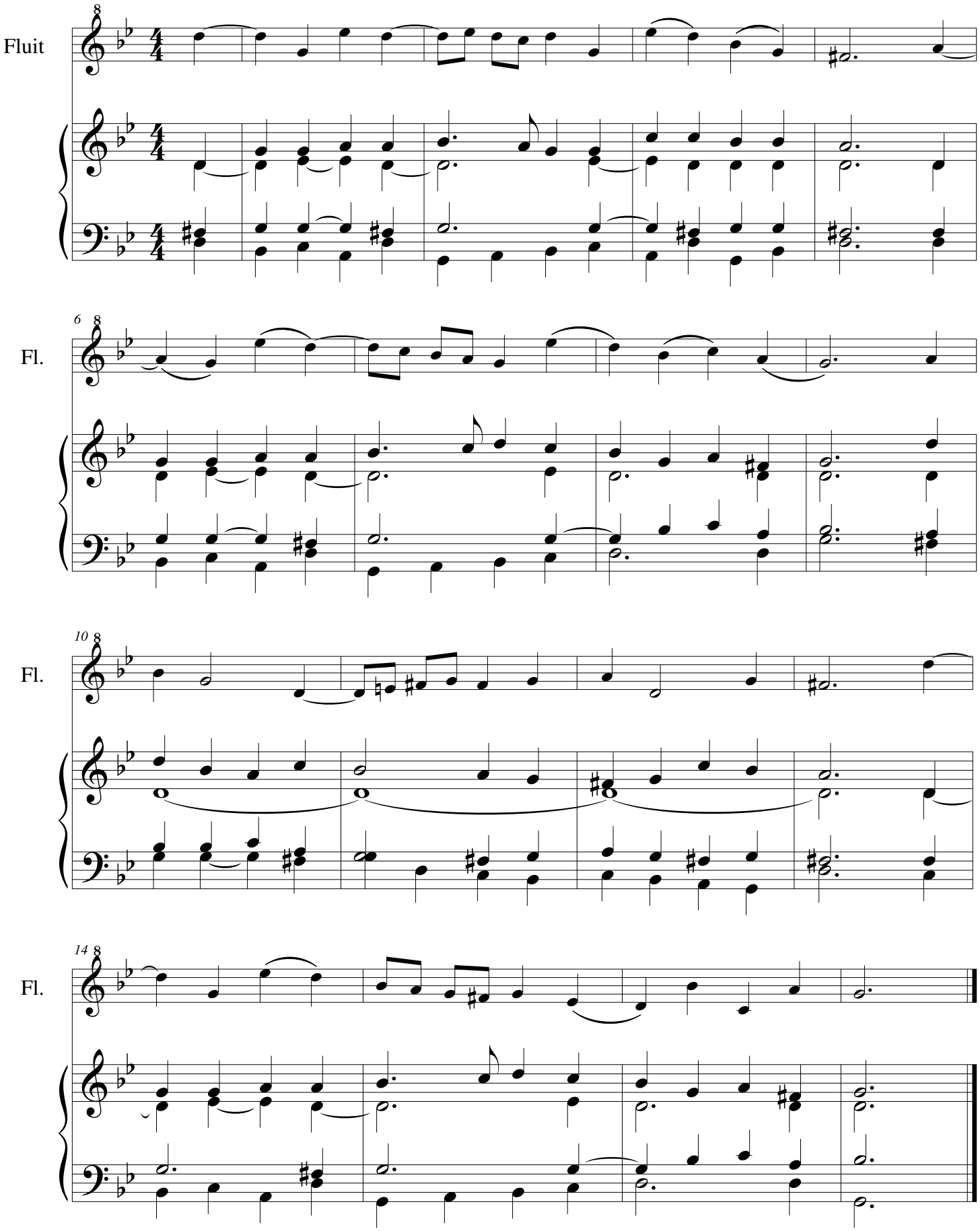

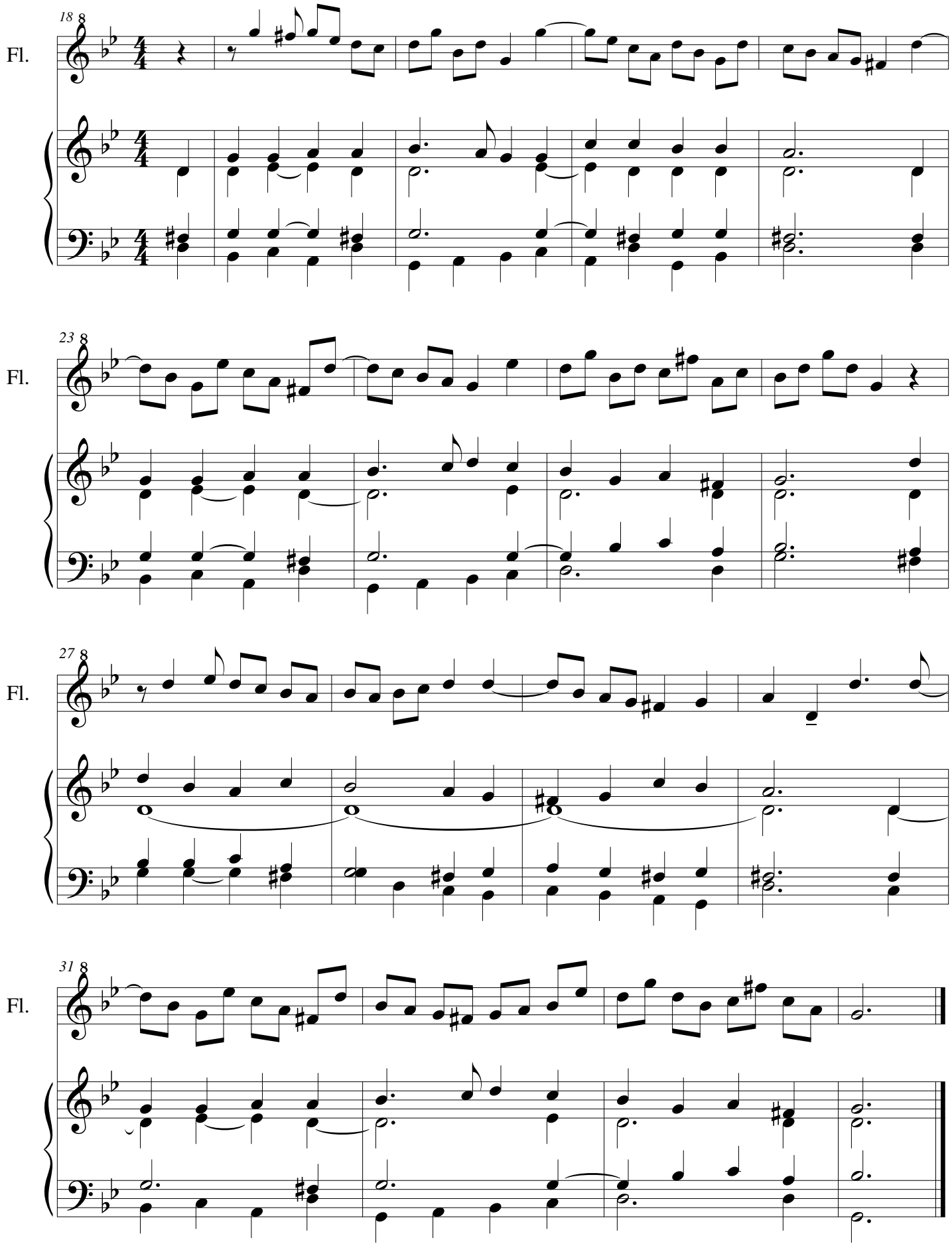
18
Fl.
23
Fl.
27
Fl.
31
Fl.