Lied 456a
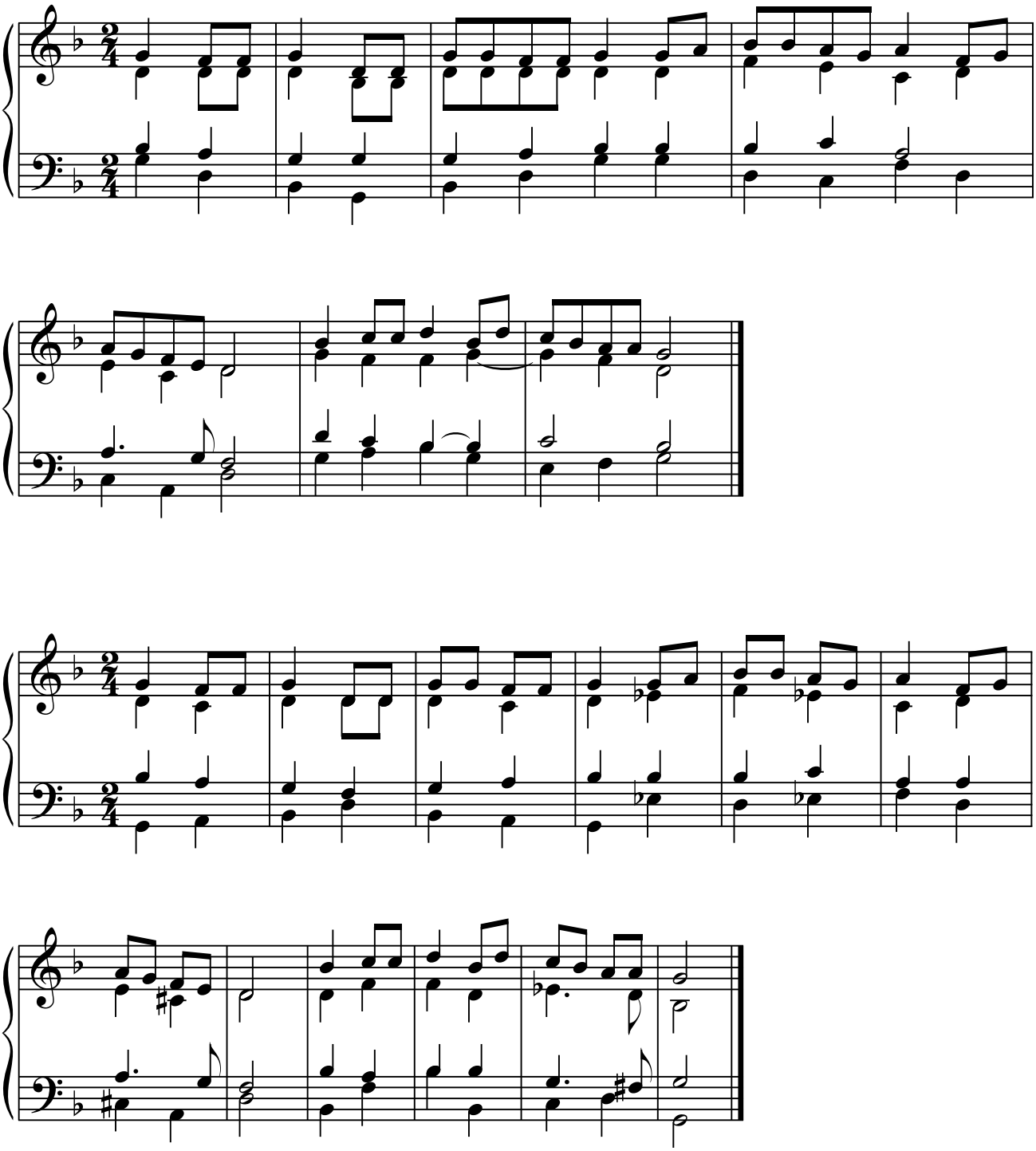
Kwam van Godswege