Lied 825

De wereld is van Hem vervuld
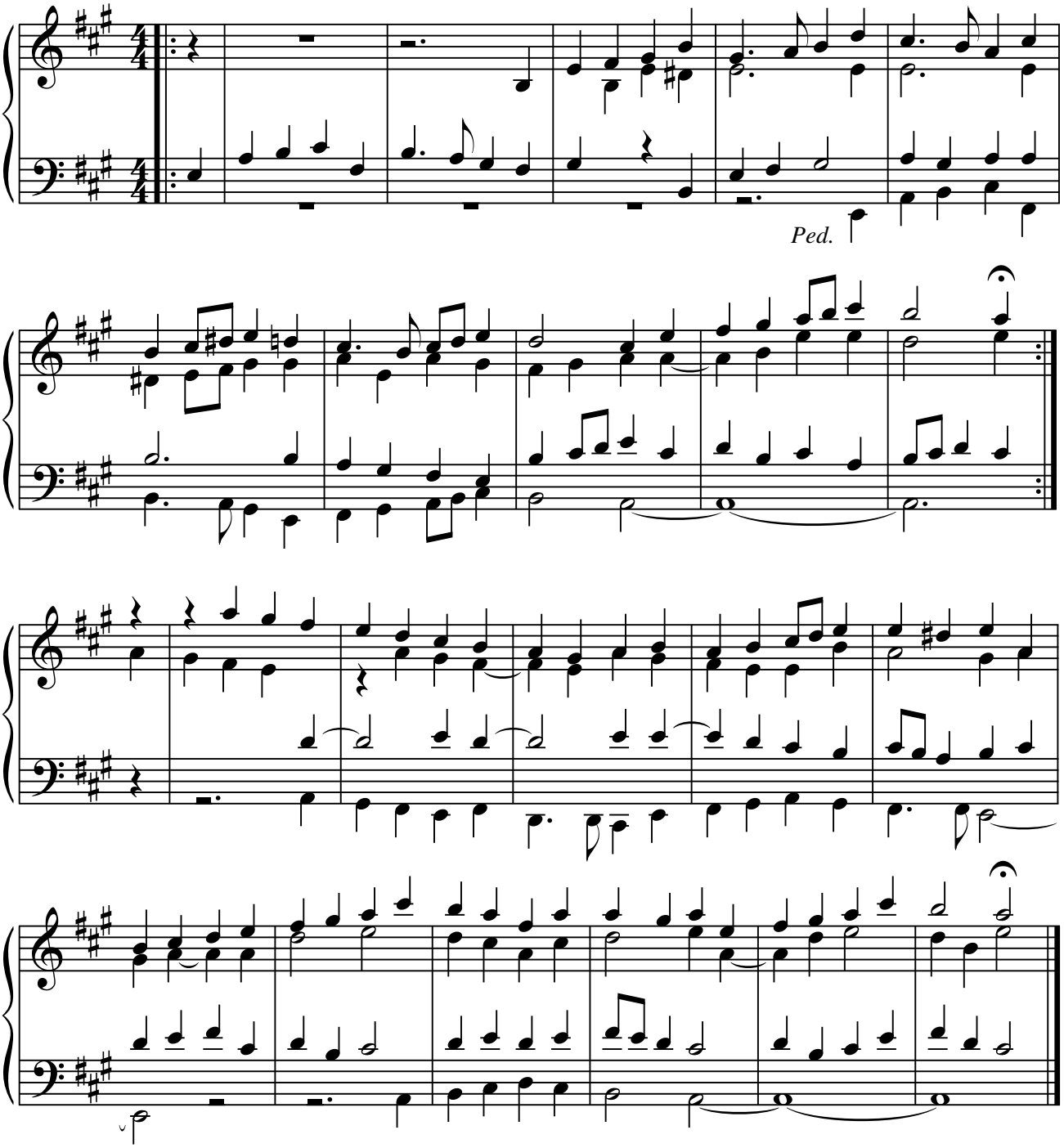
Bewerking
Pedaliter