Alle eer en alle glorie
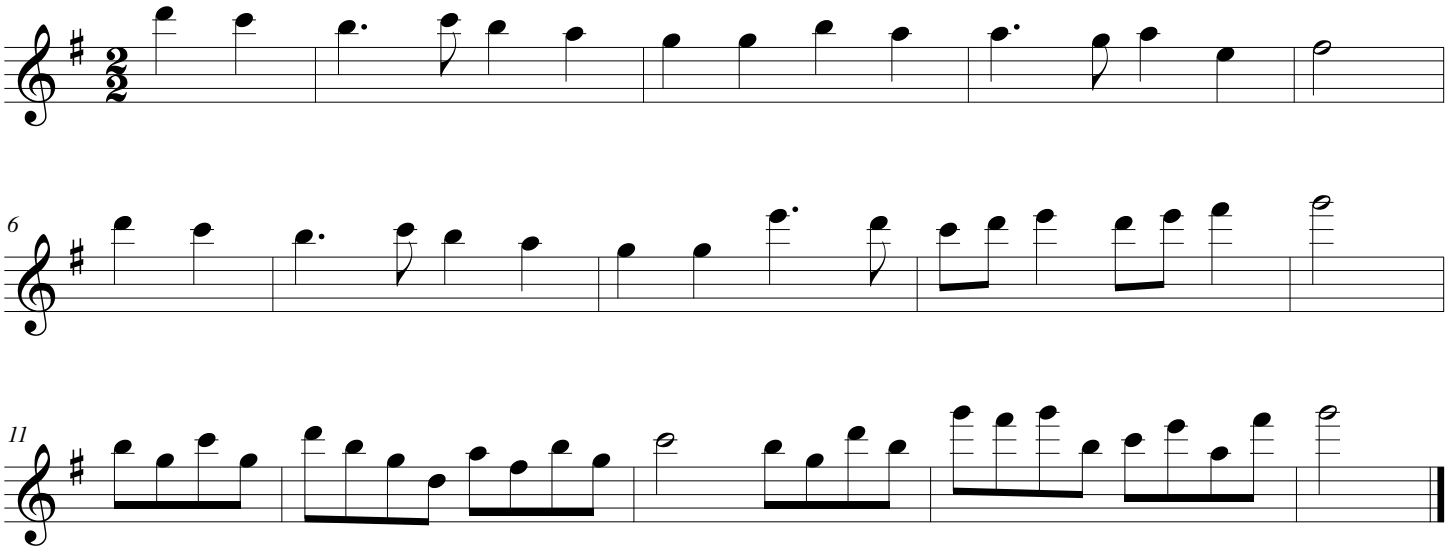
Lied 305