Lied 66
Lied 118

Breek aarde uit in jubelzangen
Laat ieder 's Heren goedheid prijzen

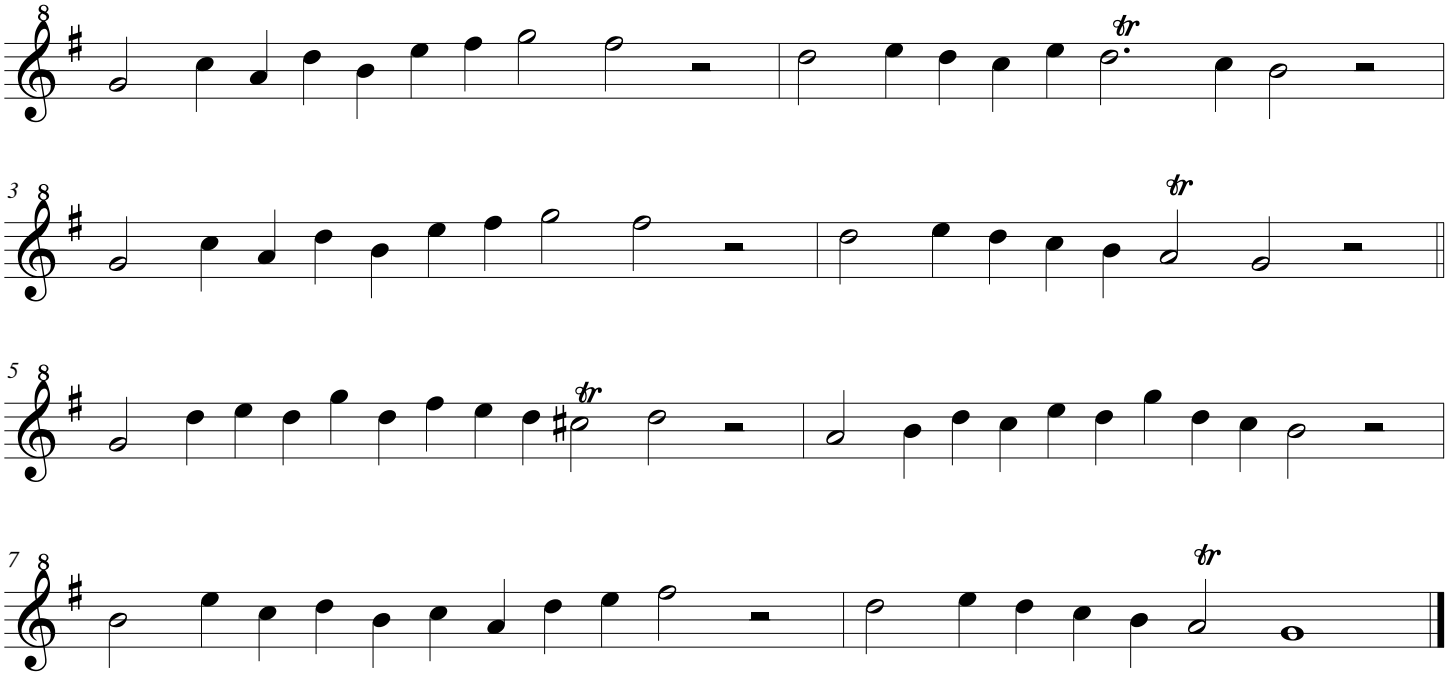
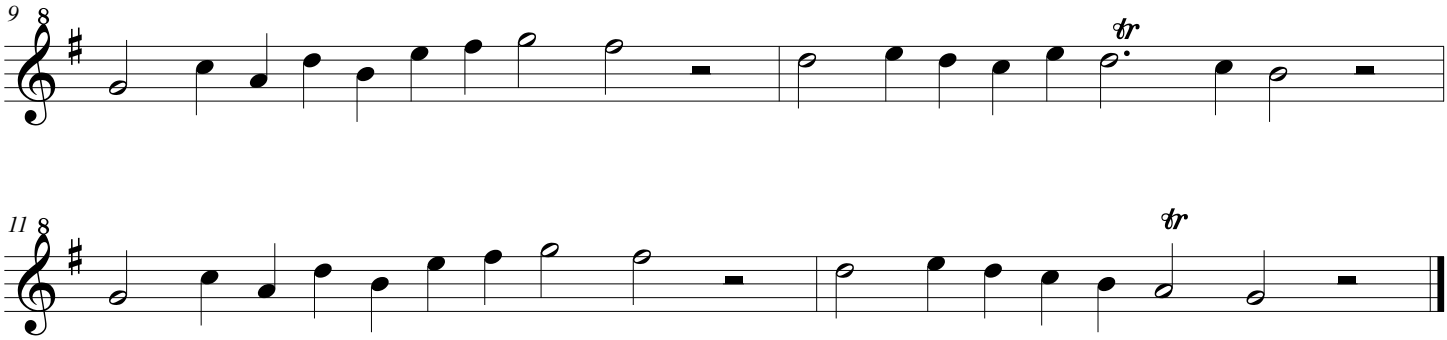
Lied 66 Couplet 7